Around Town 1

Scott and Jenny are playing a game.
Scott is giving her directions.

Go to the corner and turn right. Where are you?
I'm at the bookstore.

How do I get to the park?
Go two blocks and turn right.

Vocabulary

1. Go straight.

2. Go to the corner.

3. Turn left.

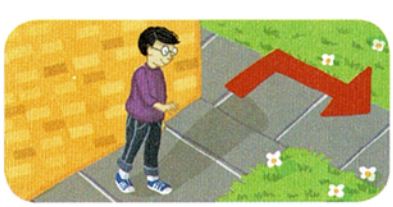

4. Turn right.

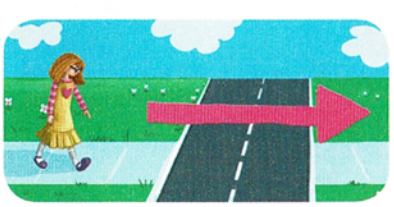

5. Go two blocks.

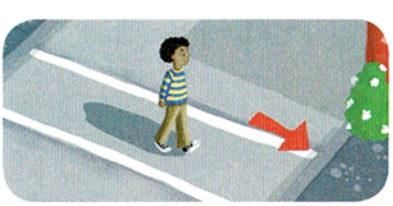

6. Cross the street.

Copyright OUP/Thompson Academy